

Memorandum

DATE February 6, 2020

TO Dillon Dittmer, Jamie Hawkins, Brad Garbers, Mercy Manzanares

FROM Robert Carnazzo

THRU Julie Ramirez and Jason Dayton

SUBJECT Floodplain Certification — In Gordon & South, 27-4(109), CN 51541

In Gordon & South is a resurfacing, restoration, and rehabilitation project located in Sheridan County, Nebraska, along Highway N-27. The project will begin approximately 2000 feet south of the Niobrara River (MM 210.14) in the SW SE Section 26 T31N R42W, and extends north to just north of 10th Street in the City of Gordon (MM 222.65).

Improvements on the project consist of rural and urban sections:

- Rural: From the Niobrara River to approximately 200 feet south of Ross Street.
The project will remove two and one-half (2.5) inches of existing pavement by milling followed by a four (4) inch asphalt overlay, for a one and one-half (1.5) inch increase in pavement elevation. The pavement edges along the earth shoulders will be improved and the earth shoulders regraded to the new elevation. Mailbox turnouts will be constructed at select locations. Driveways will be overlaid. No culvert work is being completed.
- Urban: From approximately 200 feet south of Ross Street to 10th Street in Gordon.
The project will remove two (2) inches of existing pavement between the concrete curbs by milling followed by a two (2) inch overlay, for no change in the pavement elevation. Select locations of curb and gutter will be removed and reconstructed. Sidewalk curb ramps will be removed and reconstructed. Driveways will be repaved.
- The bridge over the Niobrara River (S027 21050) will have the existing concrete overlay removed, the deck pavement repaired, expansion joints removed and replaced, abutment erosion repaired, the guardrail removed and replaced including the remodeling of the bridge rail where they are attached, and placement of a three (3) inch asphalt overlay. There will be no change in the bridge deck elevation.
- The bridge over Sand Draw (S027 21287) will have the existing concrete overlay removed, the deck pavement repaired, expansion joints removed and replaced, abutment erosion repaired, the guardrail removed and replaced including the remodeling of the bridge rail where they are attached, construction of new flumes within the guardrail surfacing, and placement of a two (2) inch asphalt overlay. There will be no change in the bridge deck elevation.

Community of Sheridan County

Niobrara River, S027 21050, Section 26 T31N R42W

The project encroaches the Base Floodplain for the Niobrara River in Section 26, T31N R42W. The river's ordinary high water flow is conveyed through the highway by a 170-foot long bridge structure (S027 21050). At this location the project will remove two and one-half (2.5) inches from the highway of existing asphalt pavement, and then place a four (4) inch asphalt overlay, resulting in a one and one-half (1.5) inch increase in pavement elevation. The bridge work will consist of removing a concrete overlay, deck repair, replacement of expansion joints, remodeling of guardrail connections, removal and replacement of guardrail, and a three (3) inch asphalt overlay. There will be no change in the bridge deck elevation. There will be no work within the river's flow area below the bridge. An analysis completed for the bridge's rehabilitation in 1994 indicated that

February 6, 2020

the base flood elevation of the Niobrara River is conveyed beneath the bridge at an elevation of 3224.0 feet NAVD88. The bridge and highway surface elevations are 3450.8 feet NAVD88. Since the project will not affect a change in the stream channel or its conveyance through the bridge, the project will not affect the depth of flow in the stream. The project will not cause a change in the base flood elevation of the Niobrara River.

Sand Draw, S027 21287, Section 14 T31N R42W

The project encroaches the Base Floodplain for Sand Draw in Section 14, T31N R42W. The river's ordinary high water flow is conveyed through the highway by an 80-foot long bridge structure (S027 21287). At this location the project will remove two and one-half (2.5) inches from the highway of existing asphalt pavement, and then place a four (4) inch asphalt overlay, resulting in a one and one-half (1.5) inch increase in pavement elevation. The bridge work will consist of removing a concrete overlay, deck repair, replacement of expansion joints, abutment erosion repaired, remodeling of guardrail connections, removal and replacement of guardrail, construction of new flumes within the guardrail surfacing, and a two (2) inch asphalt overlay. There will be no change in the bridge deck elevation. There will be no work within the stream's flow area below the bridge. An analysis completed for the bridge's rehabilitation in 1994 indicated that the base flood elevation of Sand Draw is conveyed beneath the bridge at an elevation of 3495.0 feet NAVD88. The bridge and highway surface elevations are 3508.2 feet NAVD88. Since the project will not affect a change in the stream channel or its conveyance through the bridge, the project will not affect the depth of flow in the stream. The project will not cause a change in the base flood elevation of Sand Draw.

Unnamed Tributary, Section 02 T31N R42W

The project encroaches the Base Floodplain for an unnamed tributary in Section 02 T31N R42W. The tributary's ordinary high water flow is conveyed through the highway by a 72-inch pipe culvert. At this location the project will remove two and one-half (2.5) inches of existing asphalt by milling and then place a four (4) inch asphalt overlay, resulting in a one and one-half (1.5) inch change in pavement elevation. The pavement edges will be improved and the earth shoulders regraded to the new elevation. No other work will be completed. An analysis completed for this certification indicates that the base flood (100 year event) of 560 cfs overtops the highway at a base flood elevation (BFE) of 3597.3 feet (NAVD 88). The one and one-half (1.5) inch increase in pavement elevation will increase the BFE by an equivalent one and one-half (1.5) inches to an elevation of 3597.4 feet (NAVD 88).

Niobrara River Tributary, Section 35 T32N R42W

The project encroaches the Base Floodplain for a Niobrara River Tributary in Section 35 T32N R42W. The tributary's ordinary high water flow is conveyed through the highway by an eight (8) foot wide by eight (8) foot high (8x8) box culvert. At this location the project will remove two and one-half (2.5) inches of existing asphalt by milling and then place a four (4) inch asphalt overlay, resulting in a one and one-half (1.5) inch change in pavement elevation. The pavement edges will be improved and the earth shoulders regraded to the new elevation. No other work will be completed. An analysis completed for this certification indicates that the base flood (100 year event) of 670 cfs is fully conveyed by the 8x8 box culvert at a base flood elevation (BFE) of 3595.1 feet (NAVD 88). Since the project will not affect a change in the stream channel or its conveyance through the box culvert, the project will not affect the depth of flow in the stream. The project will not cause a change in the base flood elevation of the Niobrara River Tributary.

Unnamed Tributary, Section 02 T32N R42W

The project encroaches the Base Floodplain for a Unnamed Tributary in Section 02 T32N R42W. The tributary's ordinary high water flow is conveyed through the highway by a box culvert with three (3) - six (6) foot wide by four (4) foot high (Triple 6x4 box culvert) openings. At this location

February 6, 2020

the project will remove two and one-half (2.5) inches of existing asphalt by milling and then place a four (4) inch asphalt overlay, resulting in a one and one-half (1.5) inch change in pavement elevation. The pavement edges will be improved and the earth shoulders regraded to the new elevation. No other work will be completed. An analysis completed for this certification indicates that the base flood (100 year event) of 710 cfs overtops the highway at a base flood elevation (BFE) of 3625.3 feet (NAVD 88). The one and one-half (1.5) inch increase in pavement elevation will increase the BFE by an equivalent one and one-half (1.5) inches to an elevation of 3625.4 feet (NAVD 88).

Community of City of Gordon

The City of Gordon has no FEMA Floodplain mapping, but does participate in the National Flood Insurance Program (NFIP). FEMA has identified the community as being located in a region with No Special Flood Hazard Areas (floodplains). To meet the State of Nebraska's Minimum Standards for floodplains, NDOT policy in unmapped communities is to classify drainages with greater than 640 acres of watershed upstream of the highway as potential Base Floodplains. State Minimum Standards require that all development activity within potential Base Floodplains meet a "Less Than 1-foot Rise" criteria. A review of topographic mapping showed that Antelope Creek, which flows through the City, has a watershed in exceedance of 640 acres (1 sq. mile), a large fraction of which is controlled by the Antelope Creek 40-B Dam, however there is still an part of the creek's watershed not controlled by the dam that is in excess of 640 acres. Therefore NDOT will treat the Antelope Creek as having a potential Base Floodplain.

Antelope Creek, Section 25 T33N R42W

The project encroaches upon the potential Base Floodplain for Antelope Creek in Section 25 T33N R42W. The creek's ordinary high water flow is conveyed through the highway by the City of Gordon's storm sewer system at this location. Within the City of Gordon, the NDOT project will remove two (2) inches of existing pavement between the concrete curbs by milling followed by a two (2) inch overlay, for no change in the pavement elevation. Select locations of curb and gutter will be removed and reconstructed. Sidewalk curb ramps will be removed and reconstructed. Driveways will be repaved. No storm sewer or culvert work will be completed. Assuming that the City's storm sewer is not able to contain the base flood (100 year event), the base flood will flow through town along the city streets and cross the highway as overland flow. None of the project work will change the street conveyance of the overland flow or the direction of its flow. Since the project will not affect a change in the Creek's conveyance or direction of flow, the project will not affect the depth of the flow. The project will not cause a change in the potential base flood elevation of Antelope Creek.

Enclosures: Certificates (6)
 FIRMettes covering project (7)
 Location Map

February 6, 2020

Permit Information:

Community of Sheridan County

Niobrara River, S027 21050, Section 26 T31N R42W

Is the work substantial improvement?	No
Is the work in an identified floodplain?	Yes
Elevation of the base flood (100-year event)?	3224.0 NAVD 88
Elevation/floodproofing requirement (if applicable)?	NA
Is the work in a designated floodway?	No

Sand Draw, S027 21287, Section 14 T31N R42W

Is the work substantial improvement?	No
Is the work in an identified floodplain?	Yes
Elevation of the base flood (100-year event)?	3495.0 NAVD 88
Elevation/floodproofing requirement (if applicable)?	NA
Is the work in a designated floodway?	No

Unnamed Tributary, Section 02 T31N R42W

Is the work substantial improvement?	No
Is the work in an identified floodplain?	Yes
Elevation of the base flood (100-year event)?	3597.3 NAVD 88
Elevation/floodproofing requirement (if applicable)?	NA
Is the work in a designated floodway?	No

Niobrara River Tributary, Section 35 T32N R42W

Is the work substantial improvement?	No
Is the work in an identified floodplain?	Yes
Elevation of the base flood (100-year event)?	3595.1 NAVD 88
Elevation/floodproofing requirement (if applicable)?	NA
Is the work in a designated floodway?	No

Unnamed Tributary, Section 02 T32N R42W

Is the work substantial improvement?	No
Is the work in an identified floodplain?	Yes
Elevation of the base flood (100-year event)?	3625.3 NAVD 88
Elevation/floodproofing requirement (if applicable)?	NA
Is the work in a designated floodway?	No

Antelope Creek, Section 25 T33N R42W

Is the work substantial improvement?	No
Is the work in an identified floodplain?	Yes
Elevation of the base flood (100-year event)?	No Change
Elevation/floodproofing requirement (if applicable)?	NA
Is the work in a designated floodway?	No

*Certification of Compliance
Floodplain and Floodway Regulations*

FLOODPLAIN/ FLOODWAY LOCATION

Project Name In Gordon & South Stream Niobrara River
Project No. 27-4(109) County Sheridan
Control No. 51541 Section(s) 26 T 31 N R 42 W

FEMA LOCATION

County/Community Sheridan County, Nebraska
Panel No. 310475 0015B
Effective Date 12/01/2008

TYPE OF STRUCTURE

☒ Bridge ☐ Culvert ☐ Roadway
Structure No. S027 21050 ☐

TYPE OF IMPROVEMENT

☒ Modify Existing ☐ Replace Existing ☐ Other

Details Highway – Mill 2.5" and Overlay 4", for 1.5" increase. Bridge - Remove concrete overlay,
deck repair, replace expansion joints, replace guardrail, w/ 3" overlay; no elevation change.

Highway Profile Change: ☒ Yes ☐ No

THE FOLLOWING IS HEREBY CERTIFIED

- ☐ Floodplain in Un-mapped Community (State Minimum Standards Apply)
Proposed construction will not increase the base
(100 year) flood heights more than one foot at any location.
- ☒ Floodplain (without Designated Floodway) or Flood Fringe
Proposed construction will not increase the base
(100 year) flood heights more than one foot at any location.
- ☐ Designated Floodway
Proposed construction will result in no rise along the base
(100 year) floodway water surface profile.

Completed By: ROBERT A. CARNAZZO, P.E., CFM
NDOT Roadway Design Hydraulics

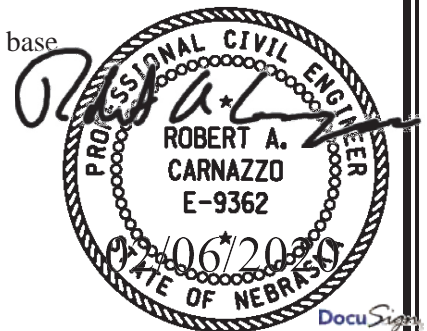

*Certification of Compliance
Floodplain and Floodway Regulations*

FLOODPLAIN/ FLOODWAY LOCATION

Project Name In Gordon & South Stream Sand Draw
Project No. 27-4(109) County Sheridan
Control No. 51541 Section(s) 14 T 31 N R 42 W

FEMA LOCATION

County/Community Sheridan County, Nebraska
Panel No. 310475 0011B
Effective Date 12/01/2008

TYPE OF STRUCTURE

☒ Bridge ☐ Culvert ☐ Roadway

Structure No. S027 21287 ☐

TYPE OF IMPROVEMENT

☒ Modify Existing ☐ Replace Existing ☐ Other

Details Highway – Mill 2.5" and Overlay 4", for 1.5" increase. Bridge - Remove concrete overlay, deck repair, replace expansion joints, replace guardrail, 2" overlay, erosion repair, flumes..

Highway Profile Change: ☒ Yes ☐ No

THE FOLLOWING IS HEREBY CERTIFIED

- ☐ Floodplain in Un-mapped Community (State Minimum Standards Apply)
Proposed construction will not increase the base
(100 year) flood heights more than one foot at any location.
- ☒ Floodplain (without Designated Floodway) or Flood Fringe
Proposed construction will not increase the base
(100 year) flood heights more than one foot at any location.
- ☐ Designated Floodway
Proposed construction will result in no rise along the base
(100 year) floodway water surface profile.

Completed By: ROBERT A. CARNAZZO, P.E., CFM
NDOT Roadway Design Hydraulics

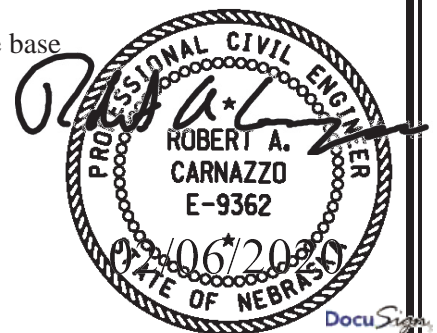

*Certification of Compliance
Floodplain and Floodway Regulations*

FLOODPLAIN/ FLOODWAY LOCATION

Project Name In Gordon & South Stream Unnamed Tributary
Project No. 27-4(109) County Sheridan
Control No. 51541 Section(s) 02 T 31 N R 42 W

FEMA LOCATION

County/Community Sheridan County, Nebraska
Panel No. 310475 0011B
Effective Date 12/01/2008

TYPE OF STRUCTURE

☐ Bridge ☒ Culvert 72-inch Pipe Culvert ☐ Roadway
Structure No. _____ ☐ _____

TYPE OF IMPROVEMENT

☐ Modify Existing ☐ Replace Existing ☒ Other

Details Highway – Mill 2.5" and Overlay 4", for 1.5" increase. Shoulder grading, no culvert work

Highway Profile Change: ☒ Yes ☐ No

THE FOLLOWING IS HEREBY CERTIFIED

- ☐ Floodplain in Un-mapped Community (State Minimum Standards Apply)
Proposed construction will not increase the base
(100 year) flood heights more than one foot at any location.
- ☒ Floodplain (without Designated Floodway) or Flood Fringe
Proposed construction will not increase the base
(100 year) flood heights more than one foot at any location.
- ☐ Designated Floodway
Proposed construction will result in no rise along the base
(100 year) floodway water surface profile.

Completed By: ROBERT A. CARNAZZO, P.E., CFM
NDOT Roadway Design Hydraulics

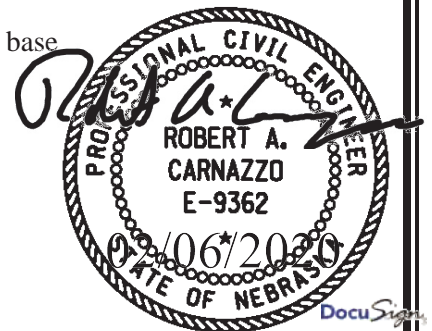

*Certification of Compliance
Floodplain and Floodway Regulations*

FLOODPLAIN/ FLOODWAY LOCATION

Project Name In Gordon & South Stream Niobrara River Tributary
Project No. 27-4(109) County Sheridan
Control No. 51541 Section(s) 35 T 32 N R 42 W

FEMA LOCATION

County/Community Sheridan County, Nebraska
Panel No. 310475 0011B
Effective Date 12/01/2008

TYPE OF STRUCTURE

☐ Bridge ☒ Culvert 8x8 Box Culvert ☐ Roadway

Structure No. _____ ☐ _____

TYPE OF IMPROVEMENT

☐ Modify Existing ☐ Replace Existing ☒ Other

Details Highway – Mill 2.5" and Overlay 4", for 1.5" increase. Shoulder grading, no culvert work

Highway Profile Change: ☒ Yes ☐ No

THE FOLLOWING IS HEREBY CERTIFIED

- ☐ Floodplain in Un-mapped Community (State Minimum Standards Apply)
Proposed construction will not increase the base
(100 year) flood heights more than one foot at any location.
- ☒ Floodplain (without Designated Floodway) or Flood Fringe
Proposed construction will not increase the base
(100 year) flood heights more than one foot at any location.
- ☐ Designated Floodway
Proposed construction will result in no rise along the base
(100 year) floodway water surface profile.

Completed By: ROBERT A. CARNAZZO, P.E., CFM
NDOT Roadway Design Hydraulics

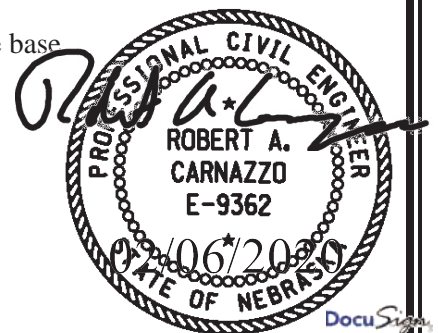

*Certification of Compliance
Floodplain and Floodway Regulations*

FLOODPLAIN/ FLOODWAY LOCATION

Project Name In Gordon & South Stream Unnamed Tributary
Project No. 27-4(109) County Sheridan
Control No. 51541 Section(s) 02 T 32 N R 42 W

FEMA LOCATION

County/Community Sheridan County, Nebraska
Panel No. 310475 0011B and 310475 0007B
Effective Date 12/01/2008

TYPE OF STRUCTURE

☐ Bridge ☒ Culvert Triple 6x4 Box Culvert ☐ Roadway
Structure No. _____ ☐ _____

TYPE OF IMPROVEMENT

☐ Modify Existing ☐ Replace Existing ☒ Other

Details Highway – Mill 2.5" and Overlay 4", for 1.5" increase. Shoulder grading, no culvert work

Highway Profile Change: ☒ Yes ☐ No

THE FOLLOWING IS HEREBY CERTIFIED

- ☐ Floodplain in Un-mapped Community (State Minimum Standards Apply)
Proposed construction will not increase the base
(100 year) flood heights more than one foot at any location.
- ☒ Floodplain (without Designated Floodway) or Flood Fringe
Proposed construction will not increase the base
(100 year) flood heights more than one foot at any location.
- ☐ Designated Floodway
Proposed construction will result in no rise along the base
(100 year) floodway water surface profile.

Completed By: ROBERT A. CARNAZZO, P.E., CFM
NDOT Roadway Design Hydraulics

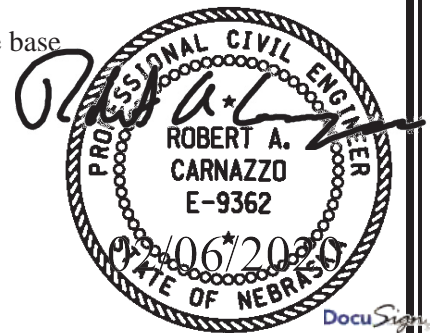

*Certification of Compliance
Floodplain and Floodway Regulations*

FLOODPLAIN/ FLOODWAY LOCATION

Project Name In Gordon & South Stream Antelope Creek
Project No. 27-4(109) County Sheridan
Control No. 51541 Section(s) 25 T 33 N R 42 W

FEMA LOCATION

County/Community City of Gordon, Nebraska
Panel No. 310475 0007B and State Minimum Standards
Effective Date 12/01/2008

TYPE OF STRUCTURE

☐ Bridge ☐ Culvert ☒ Roadway
Structure No. ☐

TYPE OF IMPROVEMENT

☐ Modify Existing ☐ Replace Existing ☒ Other
Details Highway – Mill 2" and Overlay 2", for no elevation change, replace curb & gutter, replace
.sidewalk curb ramps, pave driveways, no storm sewer or culvert work.

Highway Profile Change: ☐ Yes ☒ No

THE FOLLOWING IS HEREBY CERTIFIED

- ☒ Floodplain in Un-mapped Community (State Minimum Standards Apply)
Proposed construction will not increase the base
(100 year) flood heights more than one foot at any location.
- ☐ Floodplain (without Designated Floodway) or Flood Fringe
Proposed construction will not increase the base
(100 year) flood heights more than one foot at any location.
- ☐ Designated Floodway
Proposed construction will result in no rise along the base
(100 year) floodway water surface profile.

Completed By: ROBERT A. CARNAZZO, P.E., CFM
NDOT Roadway Design Hydraulics



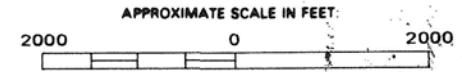
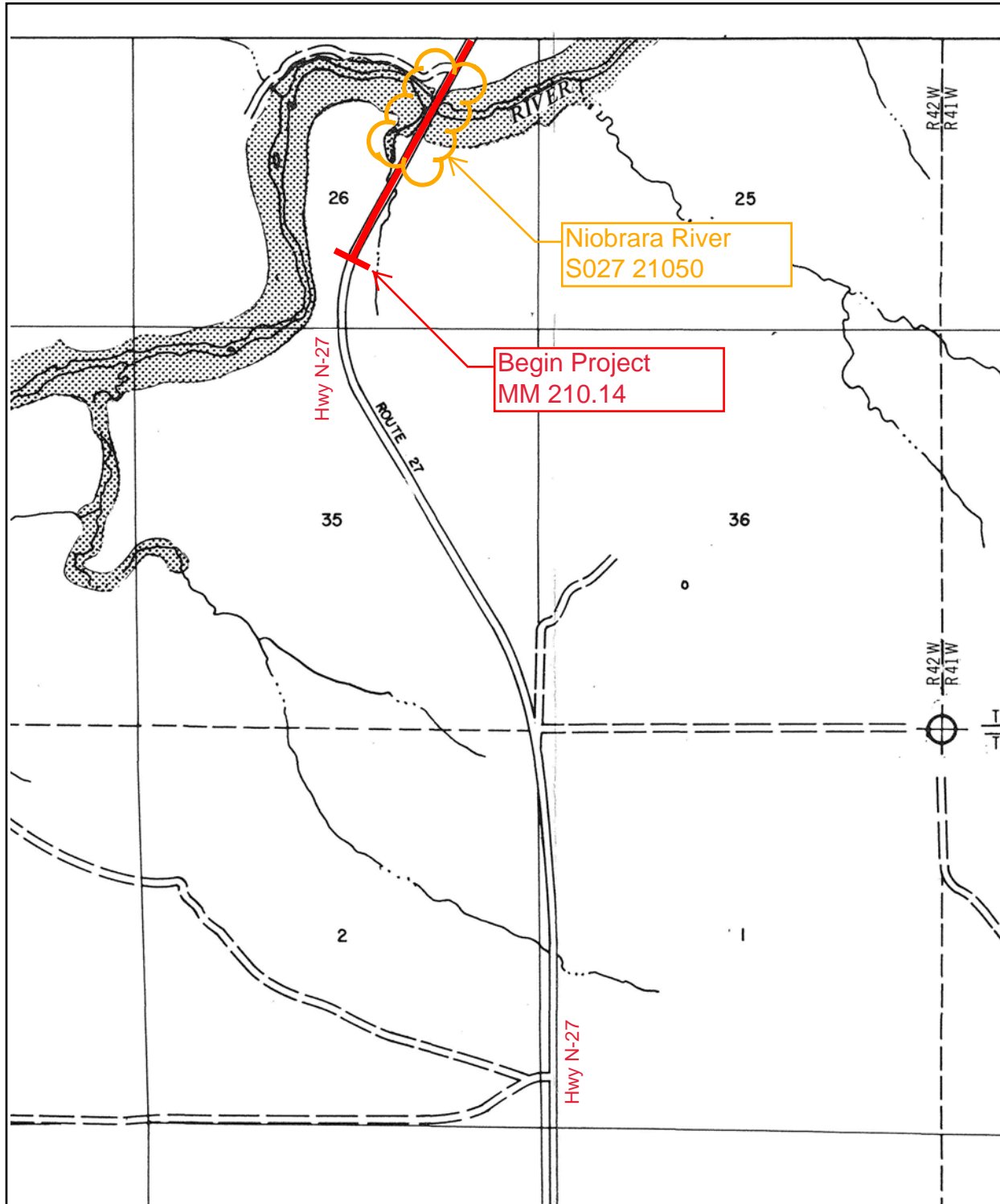

FLOOD HAZARD BOUNDARY MAP

**SHERIDAN COUNTY,
NEBRASKA**

UNINCORPORATED AREA

PAGE 15 OF 31

(SEE MAP INDEX FOR PAGES NOT PRINTED)

EFFECTIVE DATE:
NOVEMBER 22, 1977

CONVERTED BY LETTER
EFFECTIVE 12/1/08

COMMUNITY-PANEL NO.
310475 0015 A



**U.S. DEPARTMENT OF HOUSING
AND URBAN DEVELOPMENT**
FEDERAL INSURANCE ADMINISTRATION

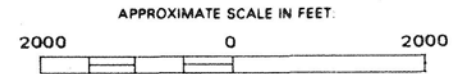
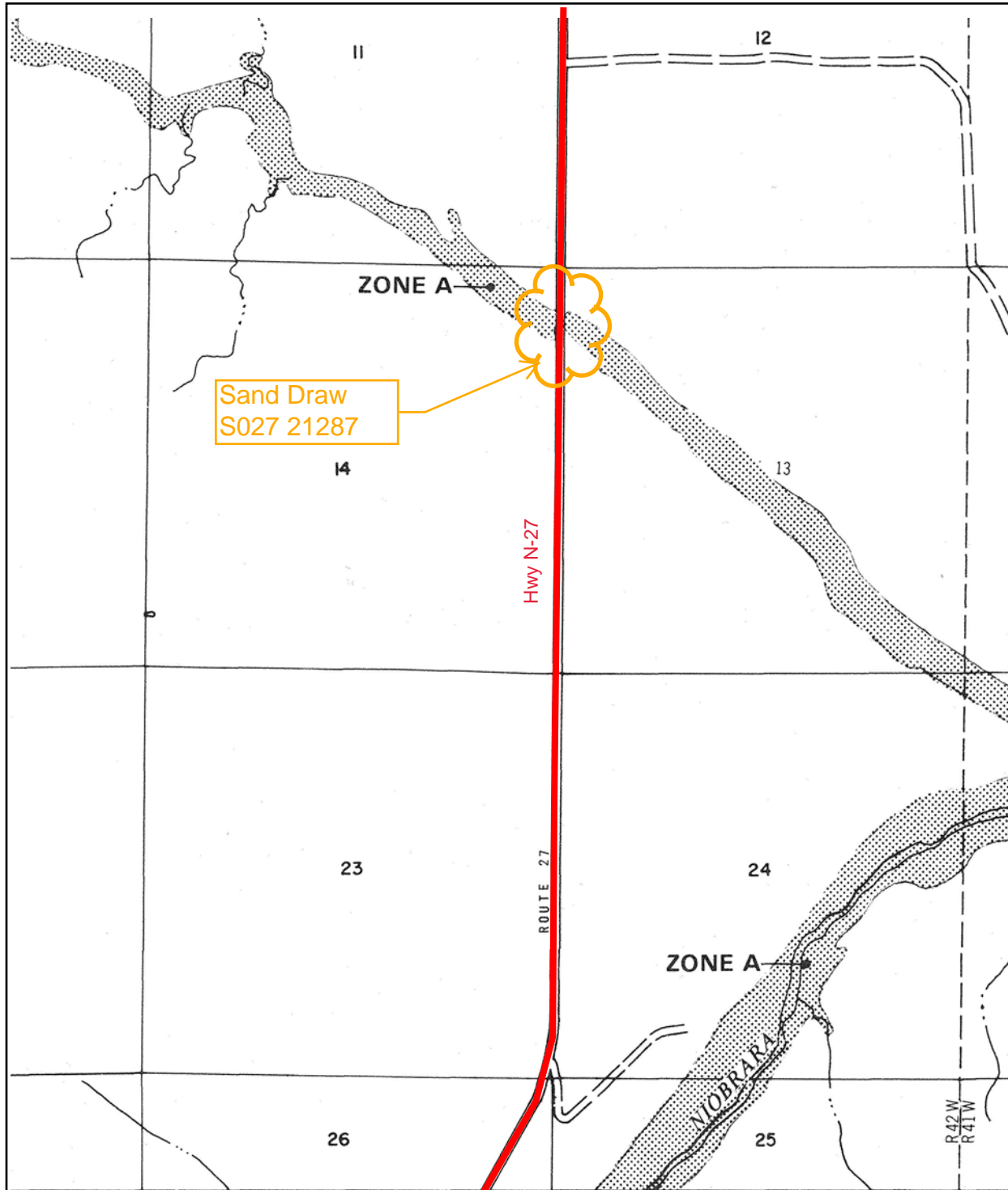

FLOOD HAZARD BOUNDARY MAP

**SHERIDAN COUNTY,
NEBRASKA**

UNINCORPORATED AREA
PAGE 11 OF 32

(SEE MAP INDEX FOR PAGES NOT PRINTED)

EFFECTIVE DATE:
NOVEMBER 22, 1977

CONVERTED BY LETTER
EFFECTIVE 12/1/08

COMMUNITY-PANEL NO.
310475 0011 A



**U.S. DEPARTMENT OF HOUSING
AND URBAN DEVELOPMENT**
FEDERAL INSURANCE ADMINISTRATION

This is an official copy of a portion of the above referenced flood map. It was extracted using FIRMette - Desktop version 3.0. This map does not reflect changes or amendments which may have been made subsequent to the date on the title block. Further information about National Flood Insurance Program flood hazard maps is available at <http://www.msc.fema.gov/>.

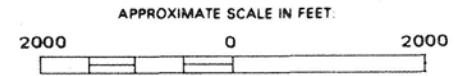
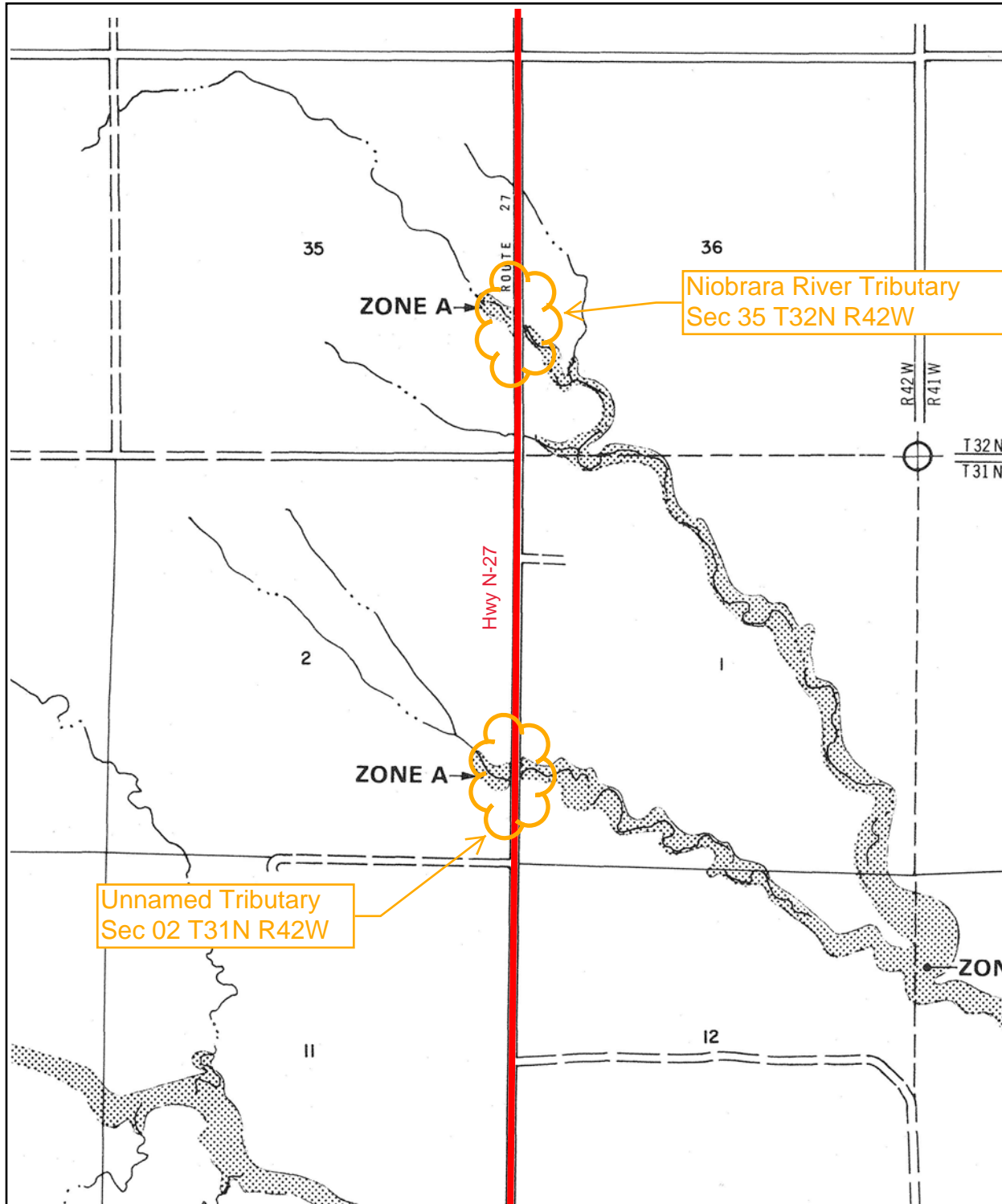

FLOOD HAZARD BOUNDARY MAP

**SHERIDAN COUNTY,
NEBRASKA**

UNINCORPORATED AREA

PAGE 11 OF 32

(SEE MAP INDEX FOR PAGES NOT PRINTED)

EFFECTIVE DATE:
NOVEMBER 22, 1977

CONVERTED BY LETTER
EFFECTIVE 12/1/08

COMMUNITY-PANEL NO.
310475 0011 A



**U.S. DEPARTMENT OF HOUSING
AND URBAN DEVELOPMENT**
FEDERAL INSURANCE ADMINISTRATION

This is an official copy of a portion of the above referenced flood map. It was extracted using FIRMette - Desktop version 3.0. This map does not reflect changes or amendments which may have been made subsequent to the date on the title block. Further information about National Flood Insurance Program flood hazard maps is available at <http://www.msc.fema.gov/>.

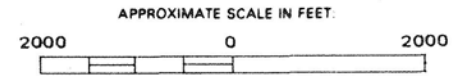
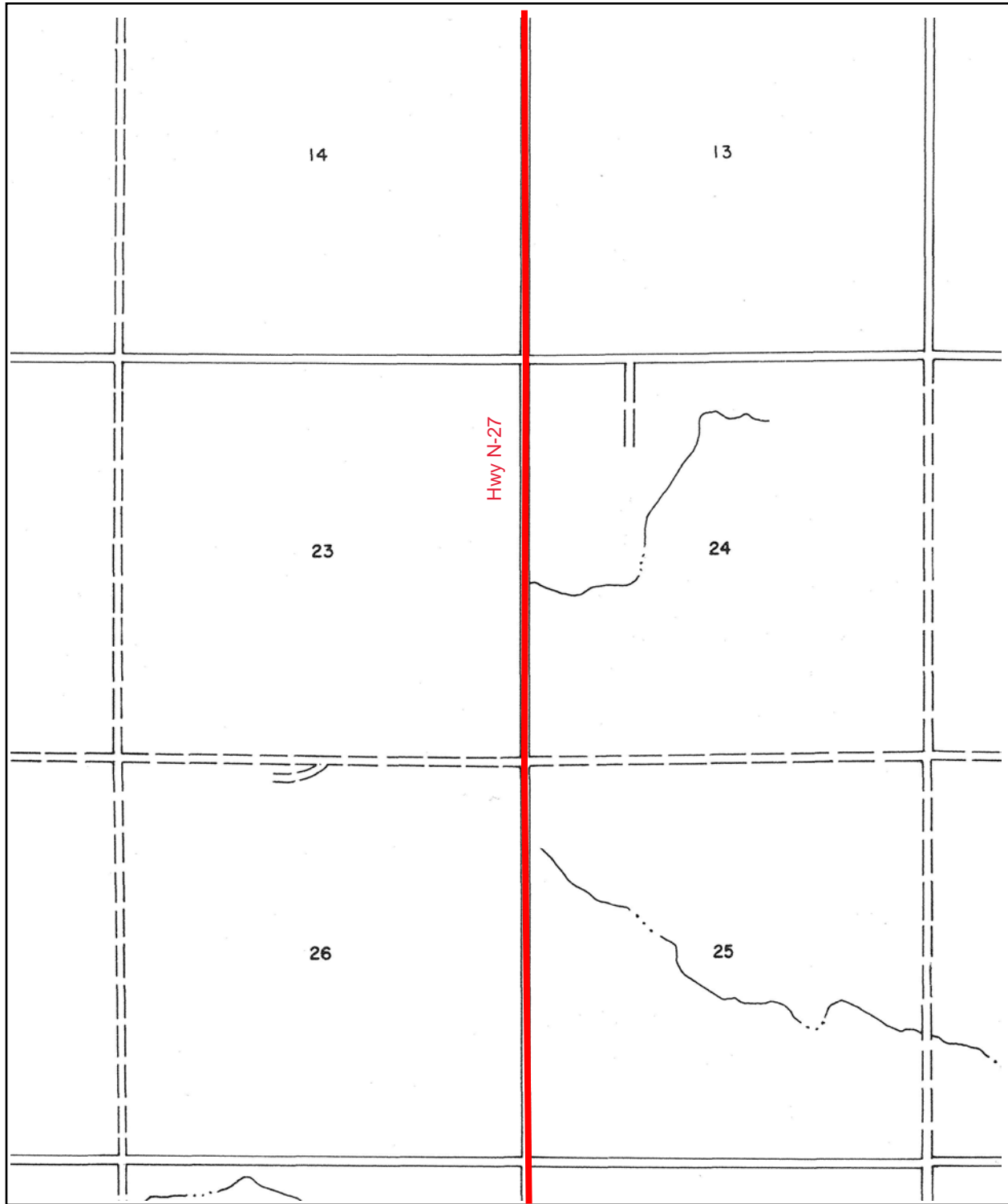

FLOOD HAZARD BOUNDARY MAP

**SHERIDAN COUNTY,
NEBRASKA**

UNINCORPORATED AREA

PAGE 11 OF 32

(SEE MAP INDEX FOR PAGES NOT PRINTED)

EFFECTIVE DATE:
NOVEMBER 22, 1977

CONVERTED BY LETTER
EFFECTIVE 12/1/08

COMMUNITY-PANEL NO.
310475 0011 A



**U.S. DEPARTMENT OF HOUSING
AND URBAN DEVELOPMENT**
FEDERAL INSURANCE ADMINISTRATION

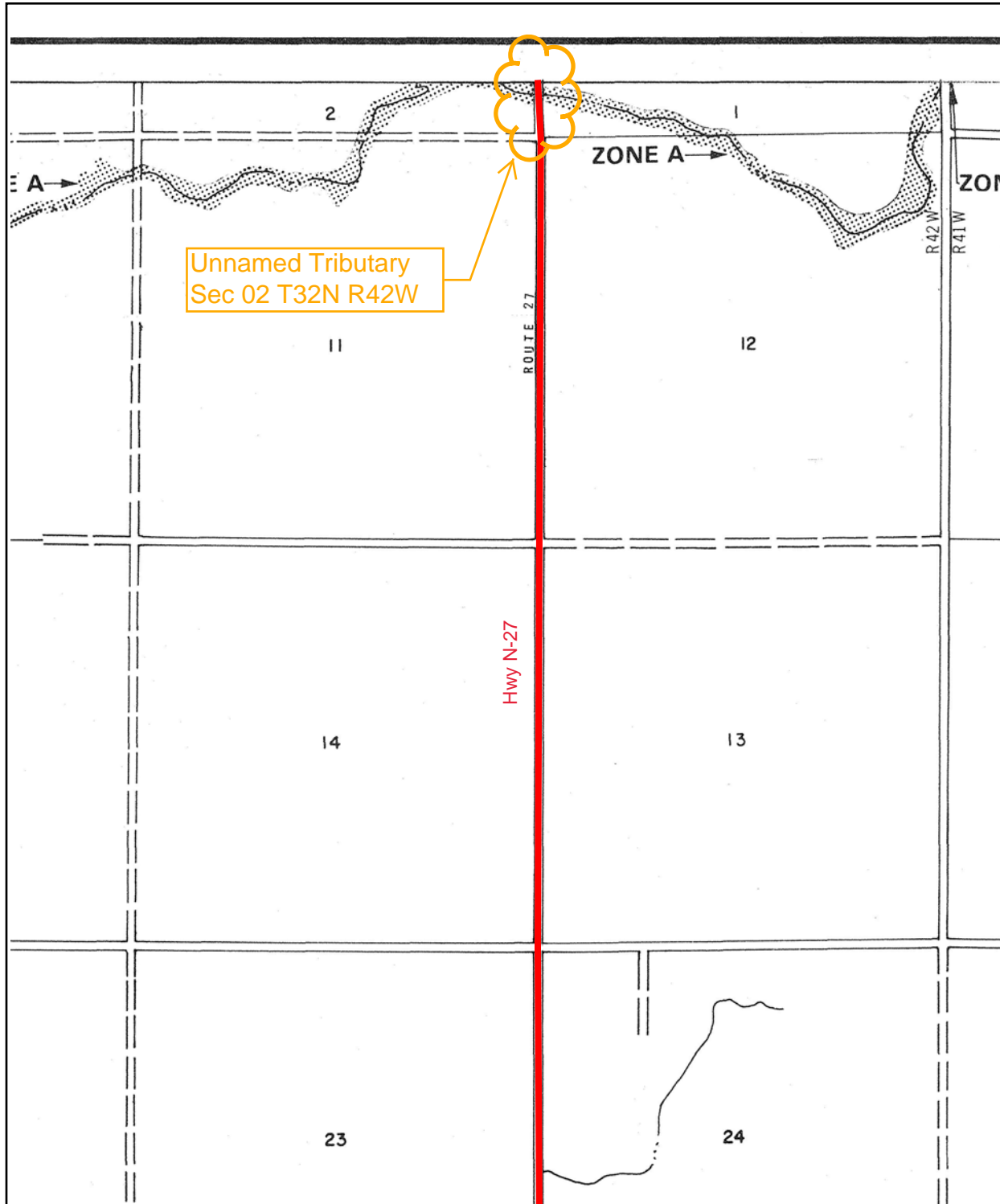

FLOOD HAZARD BOUNDARY MAP

**SHERIDAN COUNTY,
NEBRASKA**

UNINCORPORATED AREA

PAGE 11 OF 32

(SEE MAP INDEX FOR PAGES NOT PRINTED)

EFFECTIVE DATE:
NOVEMBER 22, 1977

CONVERTED BY LETTER
EFFECTIVE 12/1/08

COMMUNITY-PANEL NO.
310475 0011 A



**U.S. DEPARTMENT OF HOUSING
AND URBAN DEVELOPMENT**
FEDERAL INSURANCE ADMINISTRATION

This is an official copy of a portion of the above referenced flood map. It was extracted using FIRMette - Desktop version 3.0. This map does not reflect changes or amendments which may have been made subsequent to the date on the title block. Further information about National Flood Insurance Program flood hazard maps is available at <http://www.msc.fema.gov/>.

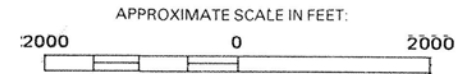
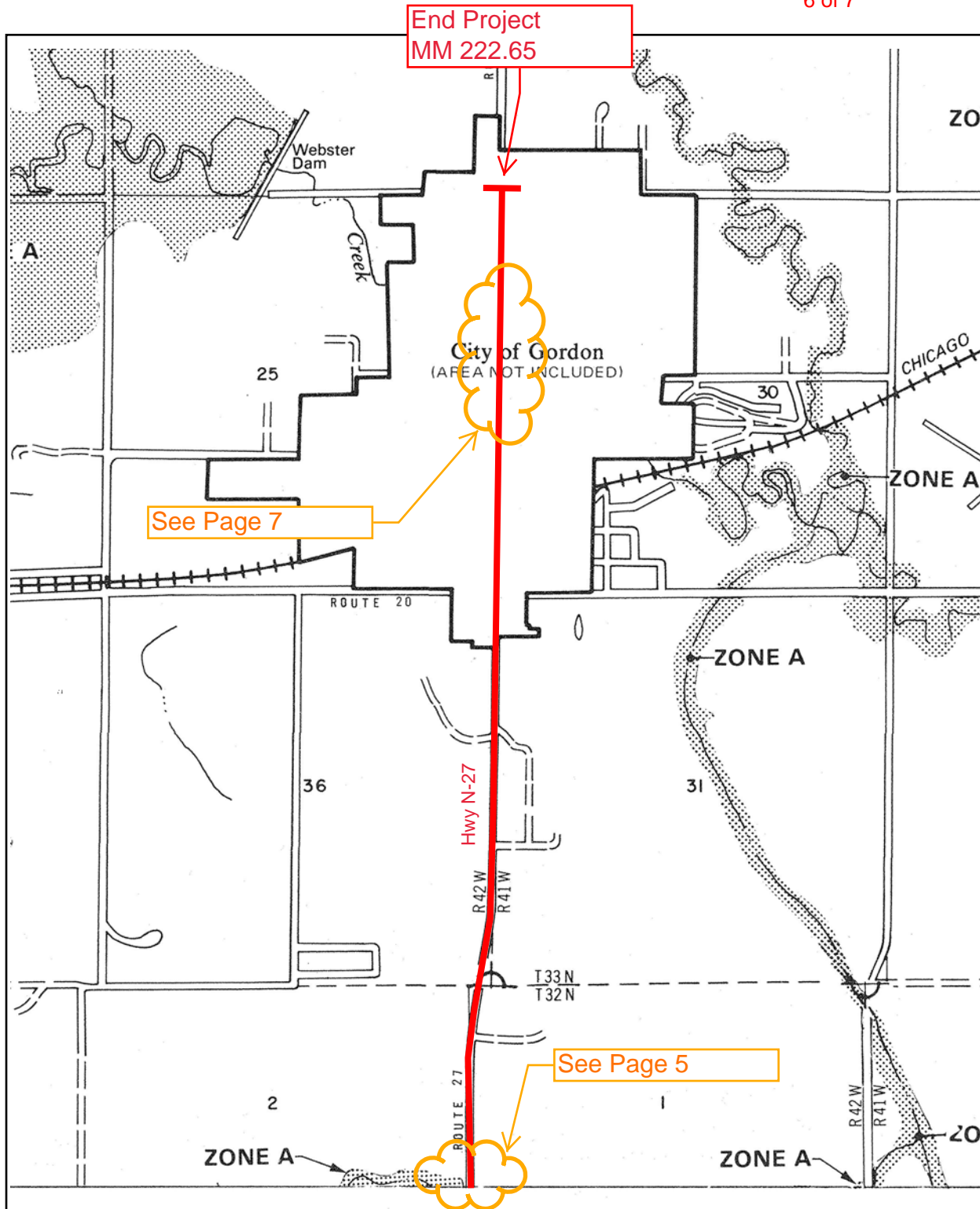

FLOOD HAZARD BOUNDARY MAP

SHERIDAN COUNTY,
NEBRASKA

UNINCORPORATED AREA

PAGE 7 OF 32

(SEE MAP INDEX FOR PAGES NOT PRINTED)

EFFECTIVE DATE:
NOVEMBER 22, 1977CONVERTED BY LETTER
EFFECTIVE 12/1/08COMMUNITY-PANEL NO.
310475 0007 AU.S. DEPARTMENT OF HOUSING
AND URBAN DEVELOPMENT
FEDERAL INSURANCE ADMINISTRATION

This is an official copy of a portion of the above referenced flood map. It was extracted using FIRMette - Desktop version 3.0. This map does not reflect changes or amendments which may have been made subsequent to the date on the title block. Further information about National Flood Insurance Program flood hazard maps is available at <http://www.msc.fema.gov/>.

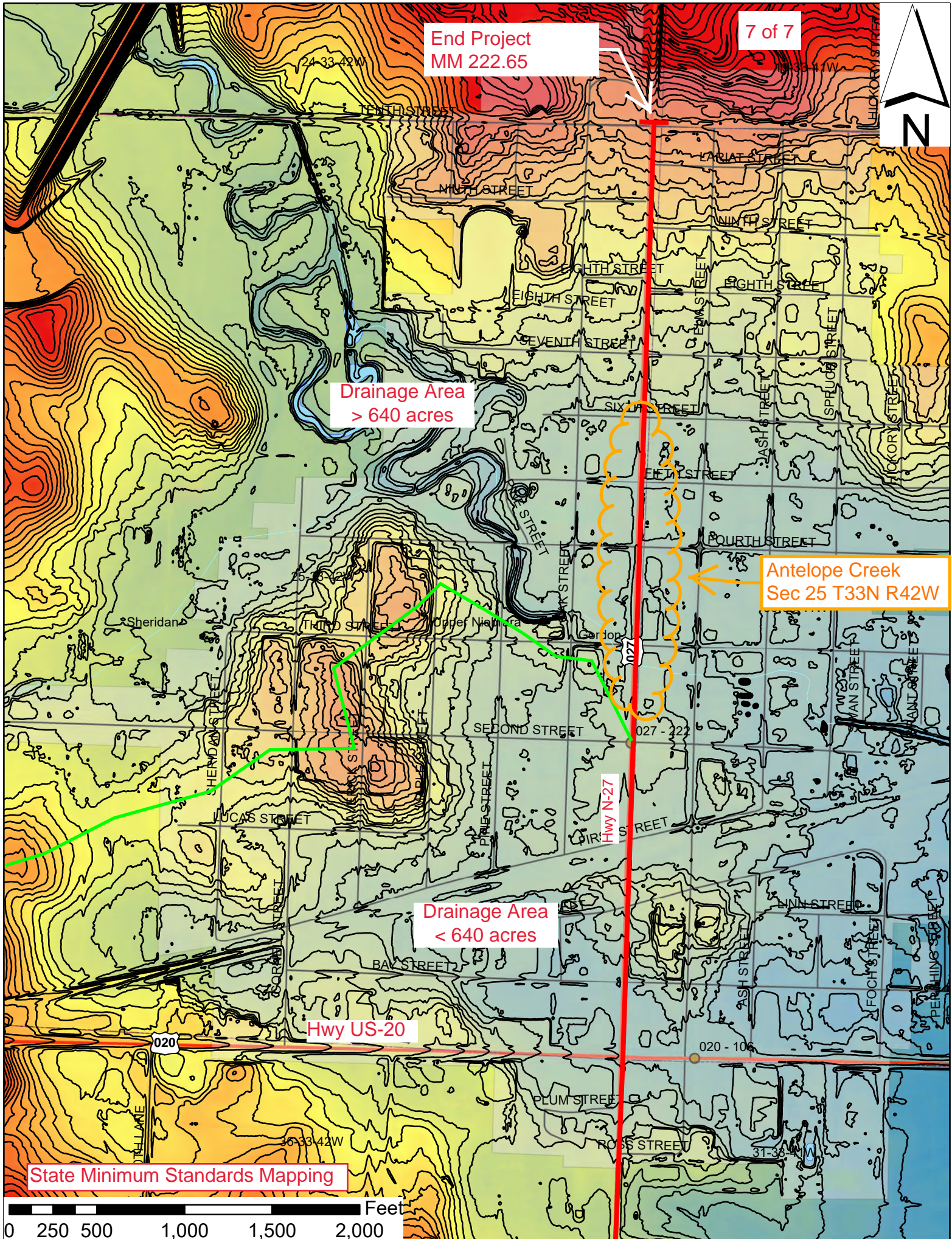

C.N. 51541 BOOK 6097
SHERIDAN COUNTY

R.P. 222+65 HWY. N-27
STA. 765+22.07
END PROJECT

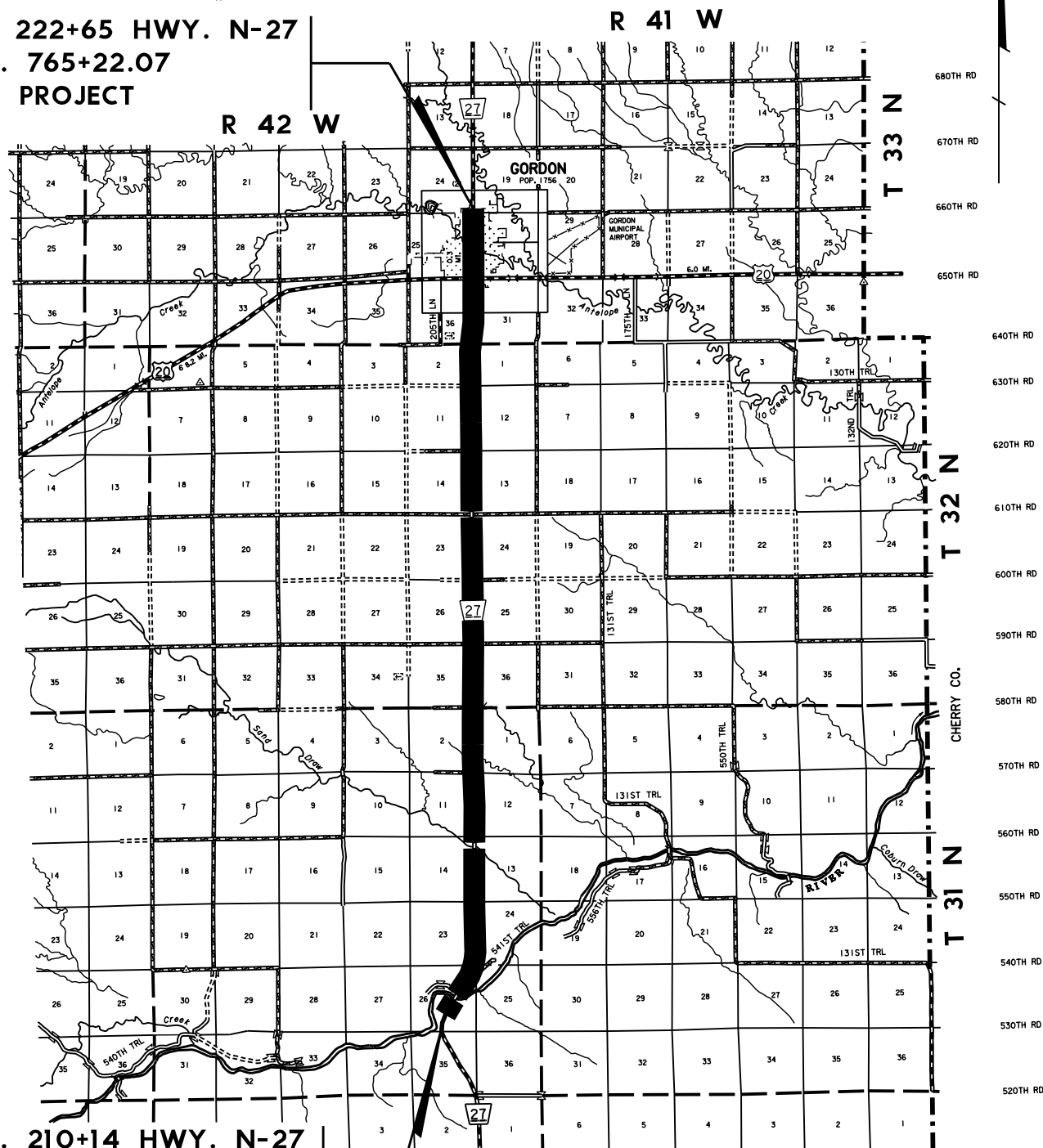

**R.P. 210+14 HWY. N-27
STA. 100+00.00
BEGIN PROJECT**